

### SYMBOL LEDGEND

-  3'X7' ENTRANCE DOOR
-  12'X8' DOUBLE SLIDING DOOR
-  8-LITE WINDOW
-  4'X7' STALL SLIDING DOOR
-  4'X7' DUTCH DOOR

### CODE INFO. ON STRUCTURE

CONSTRUCTION TO CONFORM WITH DESIGN DOCUMENTS AND ALL CODE REQTS.

1. FOUNDATIONS DESIGNED FOR ASSUMED ALLOWABLE NET SOIL BEARING PRESSURE OF 3000 PSF
2. DESIGN LIVE LOADINGS AS FOLLOWS:
  - SNOW: 35 PSF PLUS DRIFT
  - WIND: 120 MPH (EXPOSURE C)
  - SEISMIC USE GRUP: 1
  - SITE CLASS: D
  - SEISMIC FORCE RESIST: WD.FRAME
  - WEATHERING: SEVERE
3. DEAD LOADS AS FOLLOWS:
  - WOOD FLOORING: 10 PSF
  - WOOD ROOF/ W. SHINGLES: 10 PSF
4. PLACE FILL AND BACKFILL IN MAX. 8" LIFTS. COMPACT EA. LAYER UNDER FOOTINGS AND SLABS TO DRY DENSITY OF MIN. 95%. DO NOT BUILD ON SOILS LESS THEN INDICATED DESIGN STRENGTH
5. CONCRETE TO HAVE 28-DAY MIN.COMPRESSIVE STRENGTH AS FOLLOWS:
  - 4000 PSI AT EXT.SLABS
  - 3000 PSI ALL OTHER LOCATIONS
 PROVIDE COVERING OF REINF. PER IBC TABLE 1907.71 PROVIDE CORNER BARS TO MATCH CONTIN.REINF. LAP ALL REINF.MIN 24" WWF.TO LAP MIN.8"
6. SLABS ON GRADE TO HAVE CONTROL JTS. SO AREA IS LESS THEN 625 S.F. WITH RATIO OF LENGTH-WITH OF AREA LESS THEN 15.
7. ALL STRUCTURAL WOOD TO BE GRADED LUMBER MIN.S.P.F. OR #2 HEM-FIR,UNLESS NOTED OTHERWISE
8. STALL PARTITIONS TO BE 1X 8 OAK VERTICAL SOLID UP TO 4' A.F.F. 3' POWDERED STEEL GRILL TO BE FASTENED ABOVE UNLESS NOTED O/W.
9. EXTERIOR WALLS TO BE LINED ON INSIDE 1X8 OAK VERTICAL SOLID UP TO 4' A.F.F.
10. ALL STALLS TO HAVE UNFINISHED FLOOR

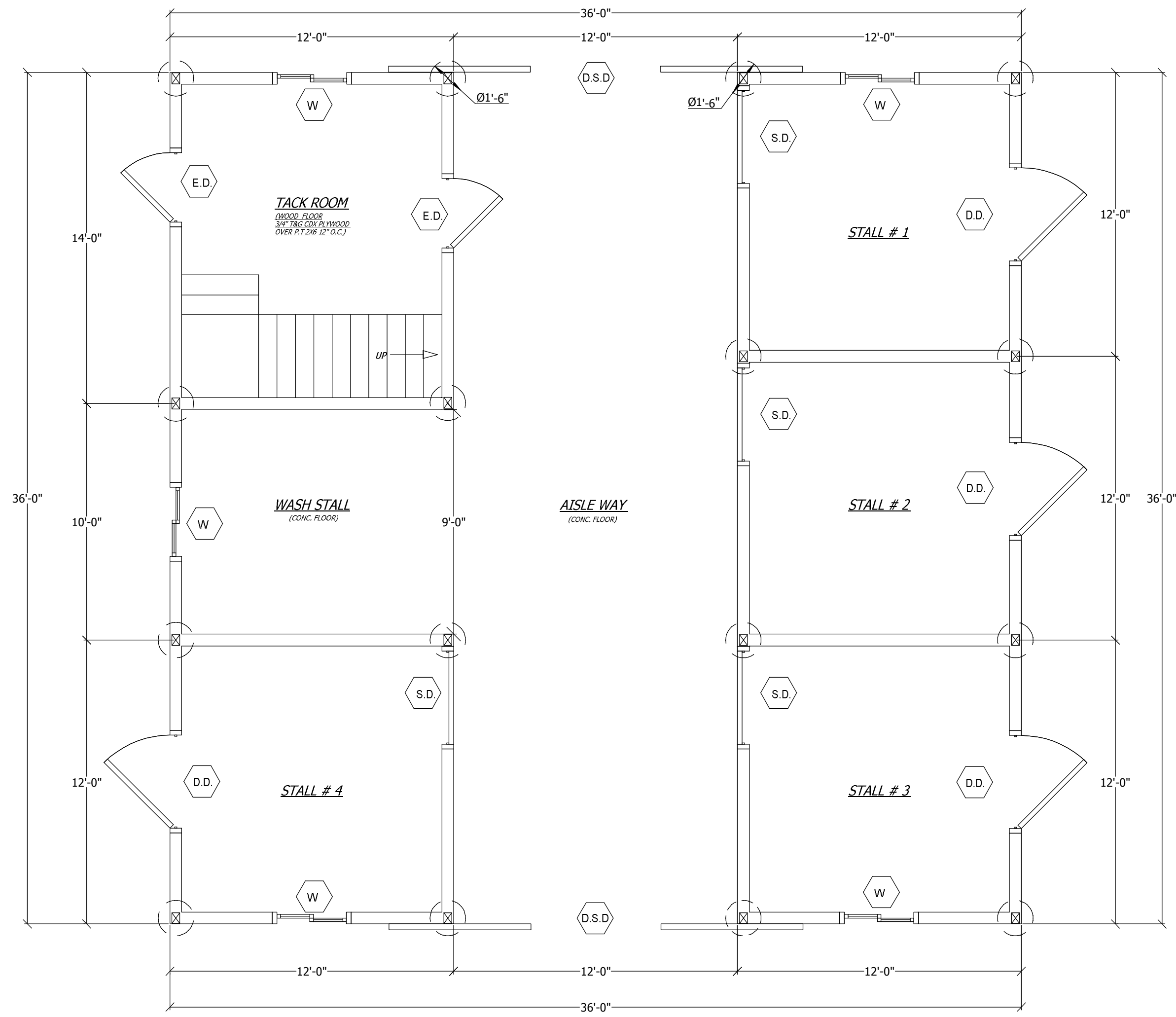

1  
A.1  
**FLOOR PLAN**  
1/4" = 1'-0"

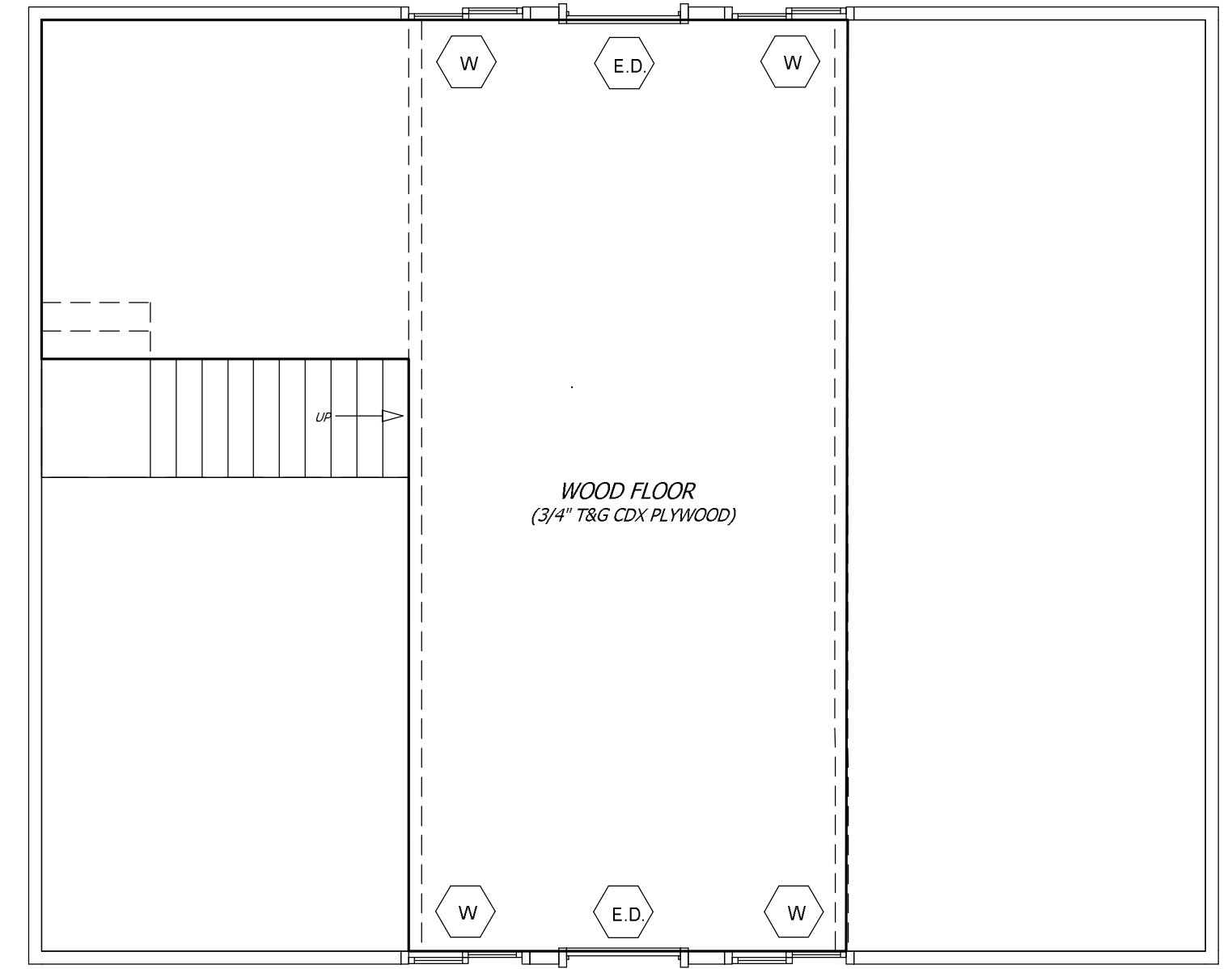

2  
A.1  
**ATTIC PLAN**

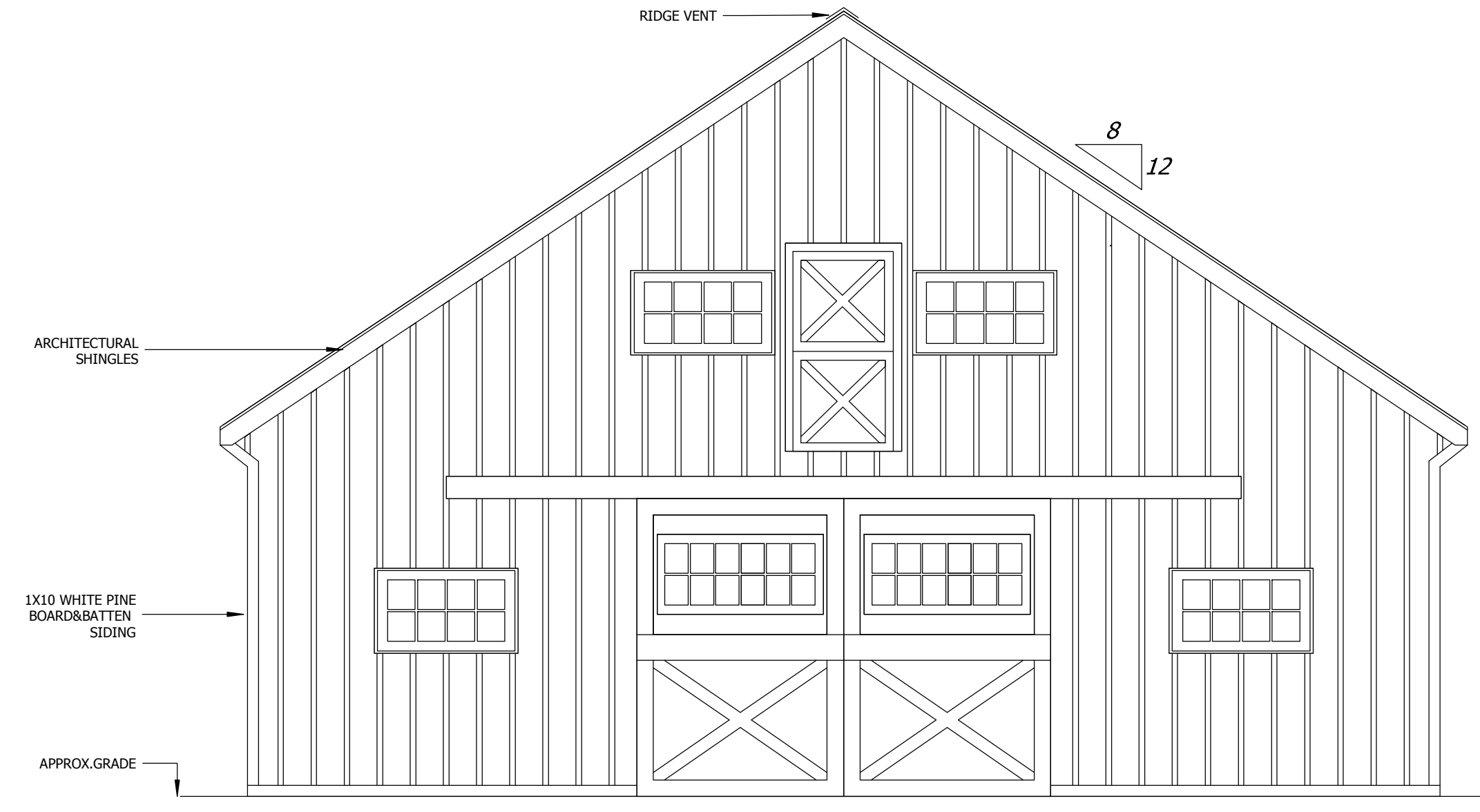

3  
A.1  
**SIDE ELEVATION**  
(SAME AS OPPOSITE)  
1/4" = 1'-0"

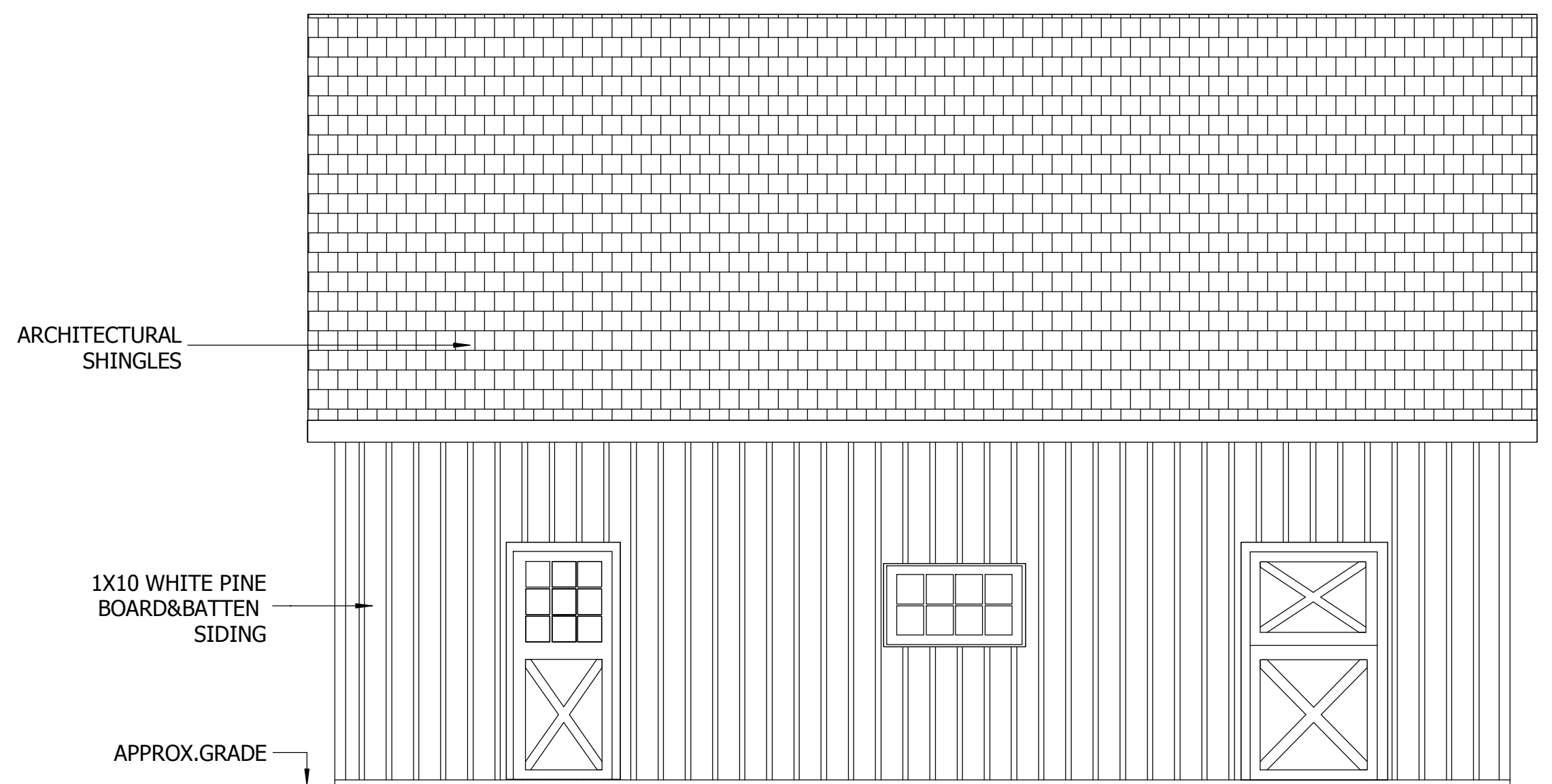

4  
A.1  
**FRONT ELEVATION**  
1/4" = 1'-0"

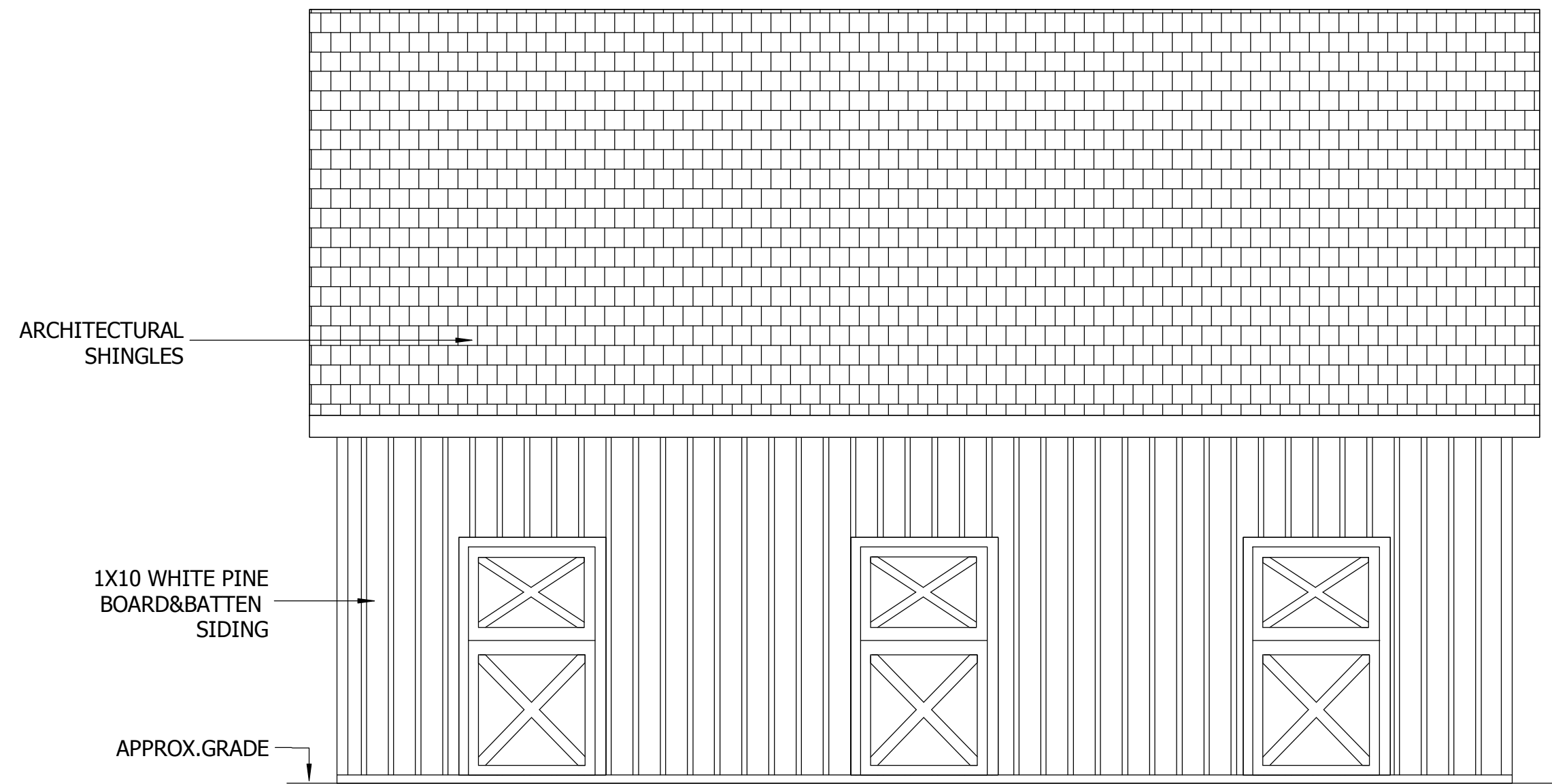

5  
A.1  
**BACK ELEVATION**  
1/4" = 1'-0"

NOT FOR CONSTRUCTION USE

The WWW.BARNTOOLBOX.COM will not be, under any circumstances, be liable to the consumer for any incidental, consequential, special, exemplary or punitive damages arising out of the use of this drawing

**36'-0" X 36'-0" HORSE BARN**

FLOOR PLAN  
LOFT PLAN  
EXTER.ELEVATIONS

A.1

1/4" = 1'-0"