

**GENERAL NOTES**

1. PROVIDE EROSION PROTECTION AS REQD BY ALL GOVERNING AUTHORITIES.
  2. PROVIDE P.T. WD. WHERE IN CONTACT W/ EPDM ROOFING, FLASHING WATERPROOFING, MASONRY, CONCRETE OR EARTH.
  3. ALL WOOD FASTENERS, HANGERS, ETC. IN CONTACT W/ P.T. WD. TO RECEIVE MIN. 600 GALV. OR GREATER AS REQD. BY FASTENER MFR. FOR TYPE OF P.T. CHEMICAL USED AND/OR ENVIRONMENT.
  4. CONFORM TO ELECTRIC REQTS. OF NEC 2002 INCL. GFCI RECEP.TS. & GROUNDING OF CONC. SLABS ANIMAL USE AREAS.
  5. LIGHTNING PROTECTION WILL BE INSTALLED COMPLYING W/ NFPA 780
  6. FRAMING POSTS
- NOTE: ALL MULTI-PLY BEAMS & COLUMNS ARE GLUE-LAMS, NOT MECH. FASTENED
7. CONC. FOOTERS ARE SIZED ASSUMING A MIN. SOIL BEARING CAPACITY OF 3000 PSF
  8. CONCRETE SLAB TO BE MIN. 4" THICK WITH WIRE-MESH
  9. TOTAL AREA UNDER ROOF (INCLUDES OVERHANGS)

DO NOT SCALE DIMENSIONS OFF DRAWINGS. USE WRITTEN OR CALCULATED DIMENSIONS.  
 ALL CONTRACTORS ARE RESPONSIBLE FOR CHECKING DIMENSIONS BEFORE ESTIMATING, ORDERING OR STARTING WORK.  
 ALL WORK SHALL CONFORM TO CODES AND REQUIREMENTS OF LOCAL, COUNTY, STATE, NATIONAL BUILDING SAFETY CODES AND OTHER AGENCIES AND AUTHORITIES HAVING JURISDICTION OVER THE PROJECT.

**CODE INFO. ON STRUCTURE:**

- CONSTRUCTION TO CONFORM WITH DESIGN DOCUMENTS & ALL CODE REQTS.
1. FOUNDATIONS DESIGNED FOR ASSUMED ALLOWABLE NETSOIL BEARING PRESSURE OF 3000 PSF
2. DESIGN LIVE LOADINGS AS FOLLOWS:
    - SNOW: 45 PSF GROUND SNOW LOAD
    - WIND: 115 MPH (EXPOSURE C)
    - SEISMIC USE GROUP: 1
    - SITE CLASS: D
    - SEISMIC FORCE RESIST. WD. FRAME WEATHERING: SEVERE
  3. DEAD LOADS AS FOLLOWS:
    - TOP CHORD OF TRUSS W/ METAL & D.B. INSULATION
    - BOTTOM CHORD OF TRUSS
4. PLACE FILL & BACKFILL IN MAX. 8" LIFTS. COMPACT EACH LAYER UNDER FOOTINGS & SLABS TO A DRY DENSITY OF MIN. 95%. DO NOT BUILD ON SOILS LESS THAN INDICATED DESIGN STRENGTH.
  5. CONCRETE TO HAVE 28-DAY MIN. COMPRESSIVE STRENGTH AS FOLLOWS:
    - 4000 PSI AT EXT. SLABS
    - 3000 PSI ALL OTHER LOCATIONS
 PROVIDE COVERING OF REINF. PER IBC TABLE 1907.7.1 PROVIDE CORNER BARS TO MATCH CONTIN. REINF. LAP ALL REINF. MIN 24" W.W.F. TO LAP MIN. 8".
  6. ALL STRUCTURAL WOOD TO BE GRADED LUMBER - MIN. S.P.F. OR #2 HEM-FIR UNLESS NOTED OTHERWISE.
  7. CONTRACTOR IS RESPONSIBLE OF MEANS OF CONSTRUCTION, INCL. PROVIDING GUYS, BRACING & SHORING AS REQUIRED FOR ALL LOADING CONDITIONS THROUGHOUT CONSTRUCTION. CONTRACTOR IS NOT TO STORE MATERIALS IN EXCESS OF DESIGN LIVE LOADS WITHOUT APPROVAL OF ARCHITECTOR.
  8. CONCRETE FLOOR SLAB-ON-GRADE TO INCLUDE CONTROL JOINTS A MAXIMUM OF 12' O.C. AND 1/4" OF THE SLAB THICKNESS. ALL TOPSOIL, ORGANICS AND CLAY TO BE REMOVED FROM FLOOR SLABS PRIOR TO CONCRETE OR FILL PLACEMENT. FILLS TO BE NON-EXPANSIVE GRANULAR SOIL. PLACED IN 6-8 INCH LIFTS AND COMPACTED TO 95% OF THE MAXIMUM PROCTOR DENSITY AND WITHIN 2% OF OPTIMUM MOISTURE CONTENT.

**SYMBOL LEGEND**

- 12'-0" W x 14'-0" H GARAGE DOOR LINCOLN SERIES, 25GA, NON-INSULATED
- 3068 9-LITE FIBERGLASS DOOR
- VINYL WINDOW (SIZE T.B.D.)
- 36"x54" VINYL D.H. INS. WINDOW
- DETAIL NUMBER SHEET DETAIL IS LOCATED
- SECTION NUMBER SHEET SECTION IS LOCATED

- BEFORE USING THIS PLAN:
1. YOU MUST FIRST CONFIRM THIS PLAN FOR CODE COMPLIANCE WITH AN ENGINEER OR YOUR LOCAL CODE OFFICIAL.
  2. THIS PLAN IS NOT DESIGNED FOR HIGH WIND ZONES AND WILL NEED TO BE MODIFIED BY AN ENGINEER OR AN ARCHITECT TO COMPLY WITH HIGH WIND ZONE CODES.
  3. IF THIS PLAN IS USED AS-IS WITHOUT FIRST CONFIRMING WITH AN ENGINEER, END USER SHALL BE FULLY RESPONSIBLE FOR ANY OR ALL CONSEQUENCES THAT MIGHT ARISE OUT OF USE OF THIS PLAN.



1 FLOOR PLAN  
A.1

FILE INFO.

BUILDERS' INFORMATION

NOTES ON COPYRIGHT  
 THIS DRAWING IS COPYRIGHTED AND MAY ONLY BE USED FOR THE PROJECT AND SITE SPECIFICALLY IDENTIFIED. YOU MAY NOT REPRODUCE, COPY, OR TRANSMIT THIS DRAWING IN ANY FORM OR BY ANY MEANS, ELECTRONIC OR MECHANICAL, INCLUDING PHOTOCOPYING, RECORDING, OR BY ANY INFORMATION STORAGE AND RETRIEVAL SYSTEM. ALL RIGHTS RESERVED.

40'x80'x16' POLE BUILDING FOR SEAL

PROJECT NO.

DRAWN BY

FILE INFO.

REVISIONS

DATE

DRAWING TITLE  
 FLOOR PLAN

SHEET NO.  
 A.1

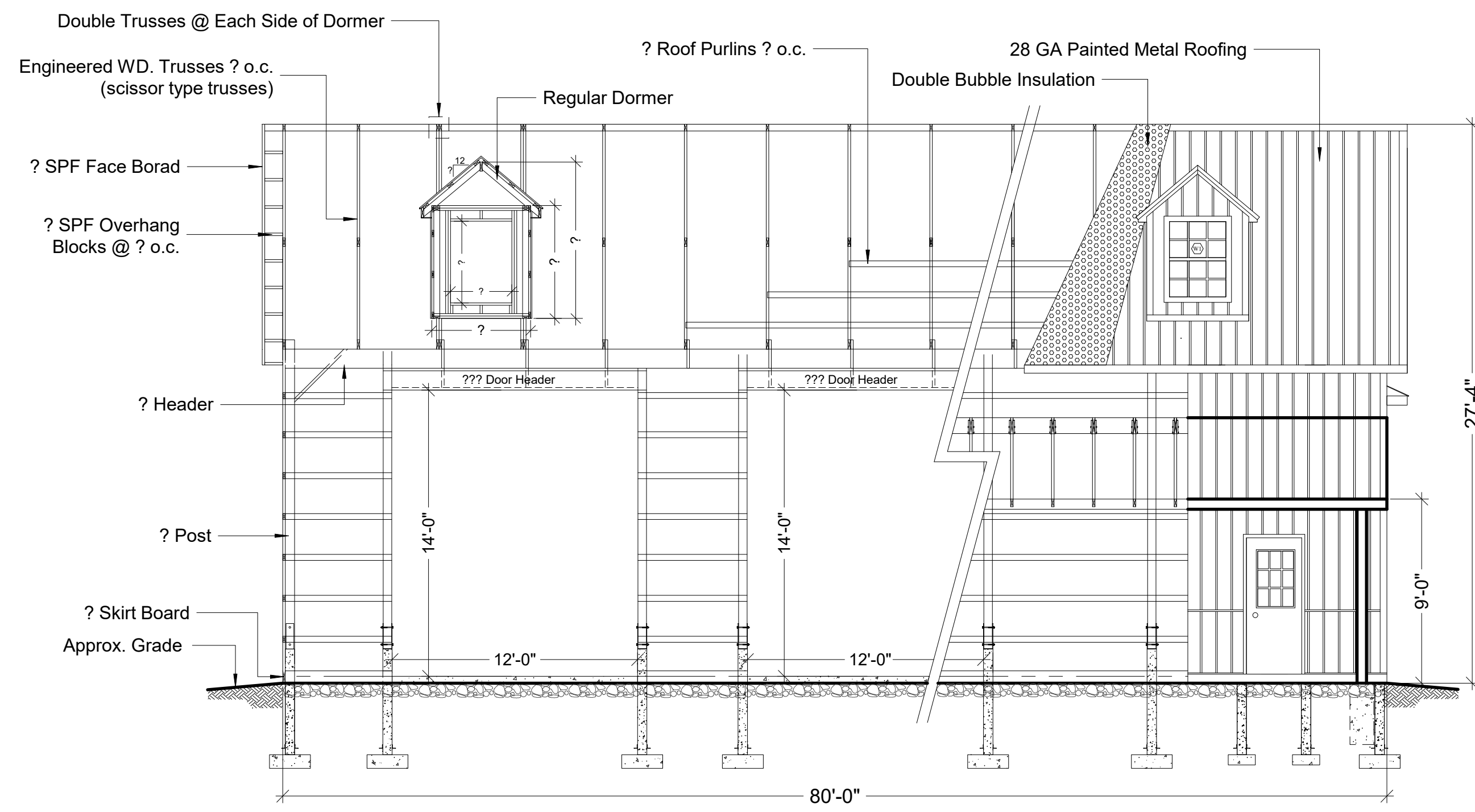

1 WALL SECTION  
 A.2 ???

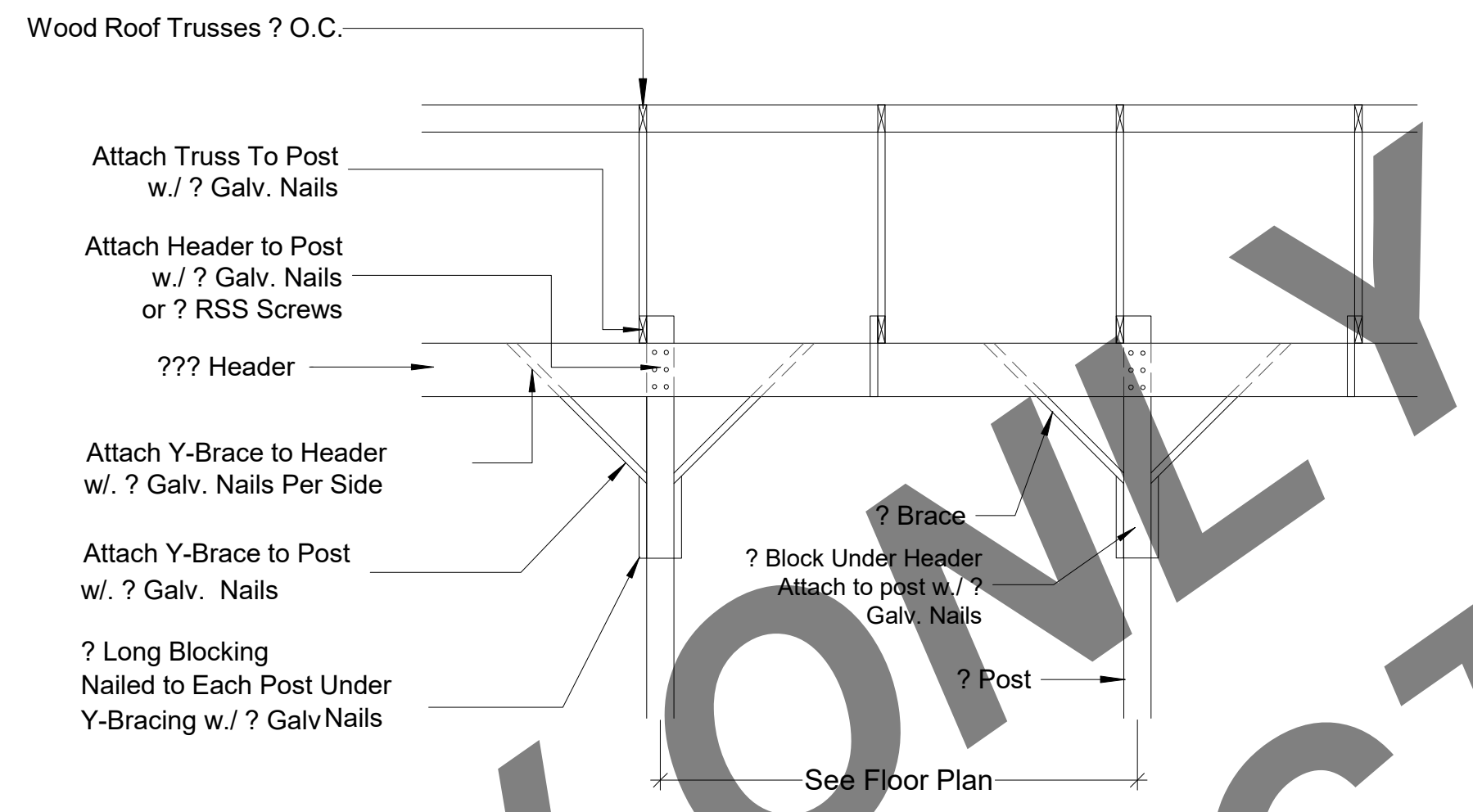

2 TYP. 'Y' BRACE DTL.  
 A.2 ???

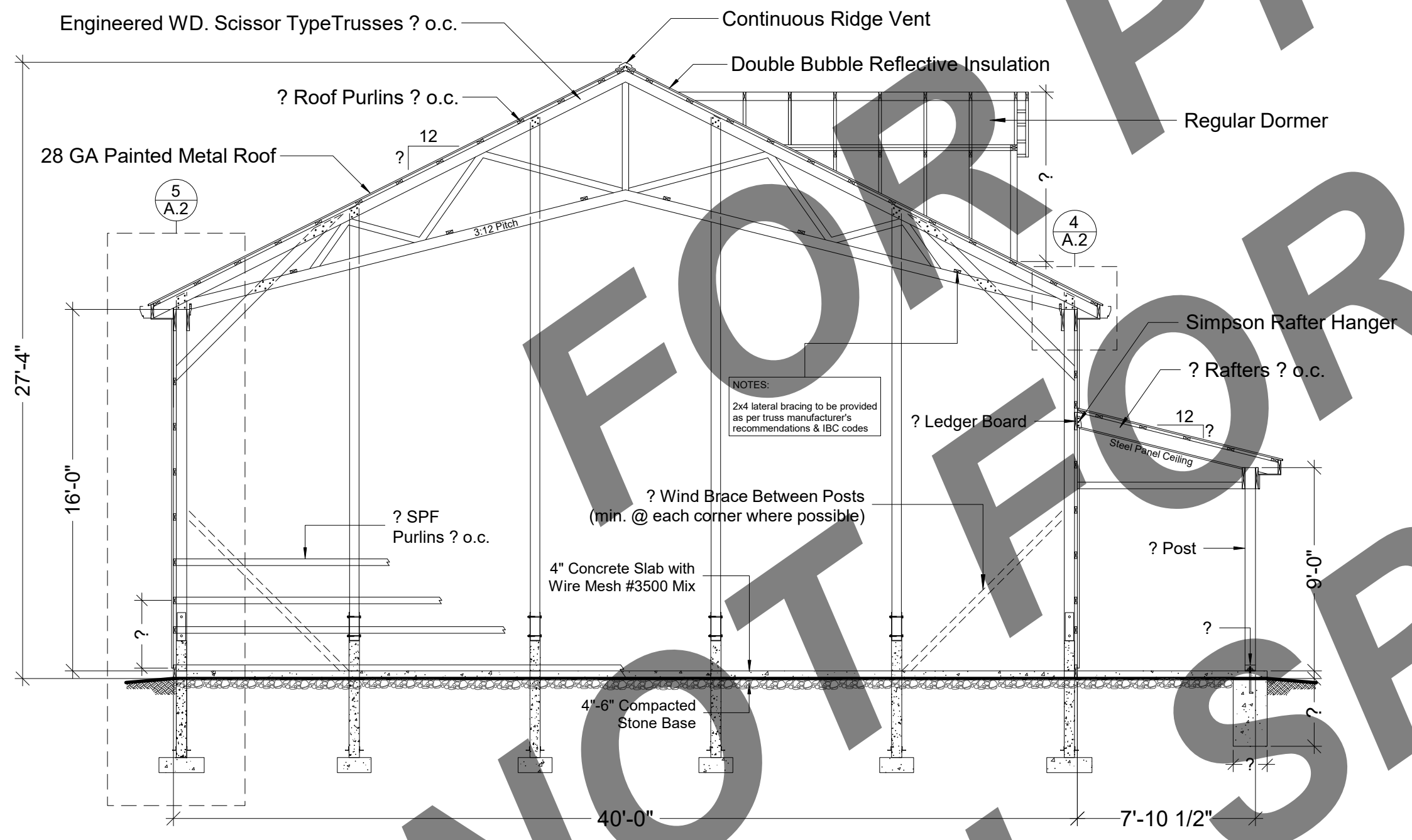
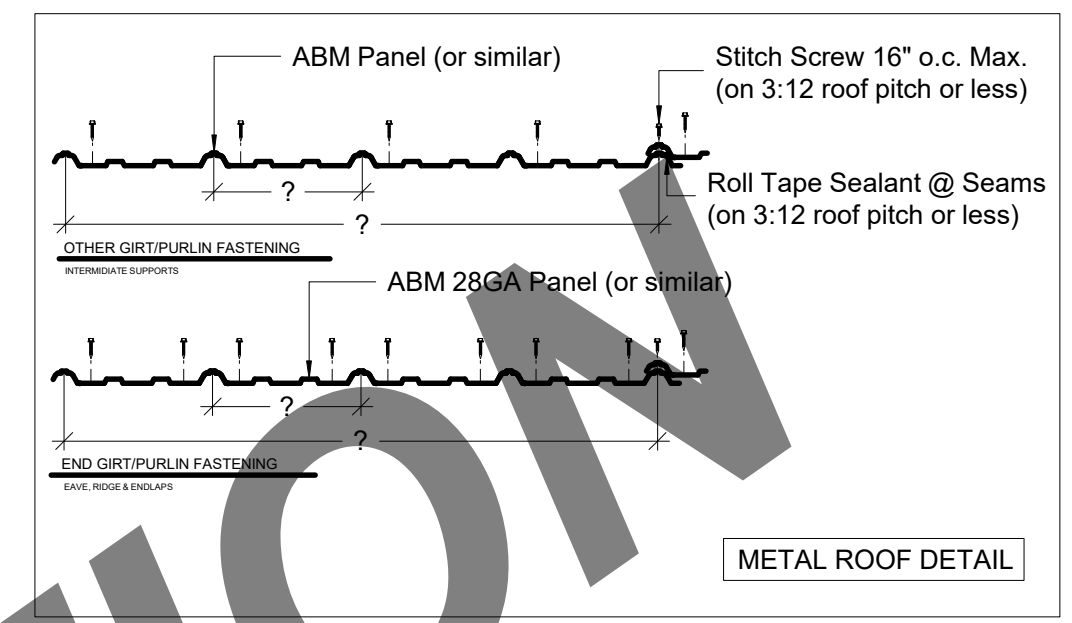

3 BUILDING SECTION  
 A.2 ???

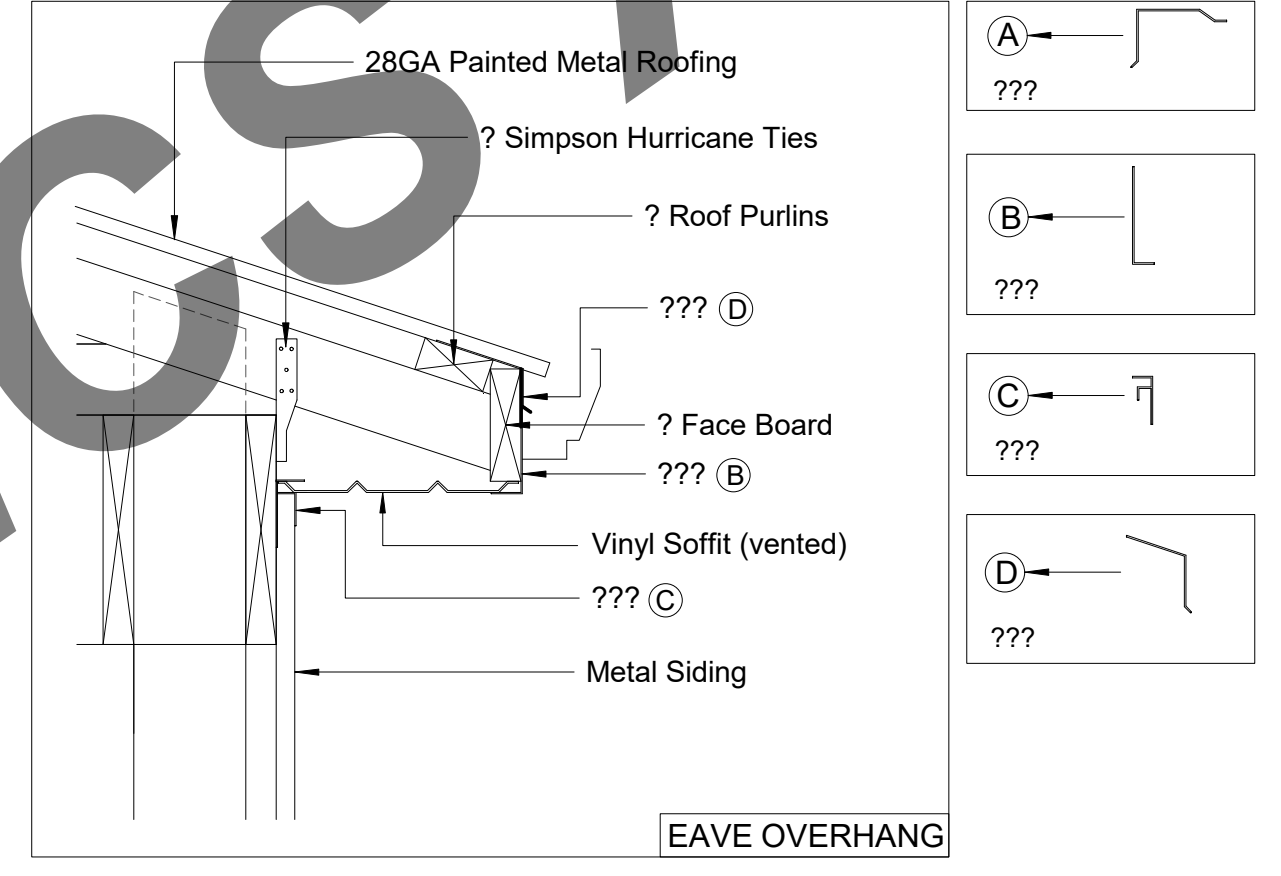
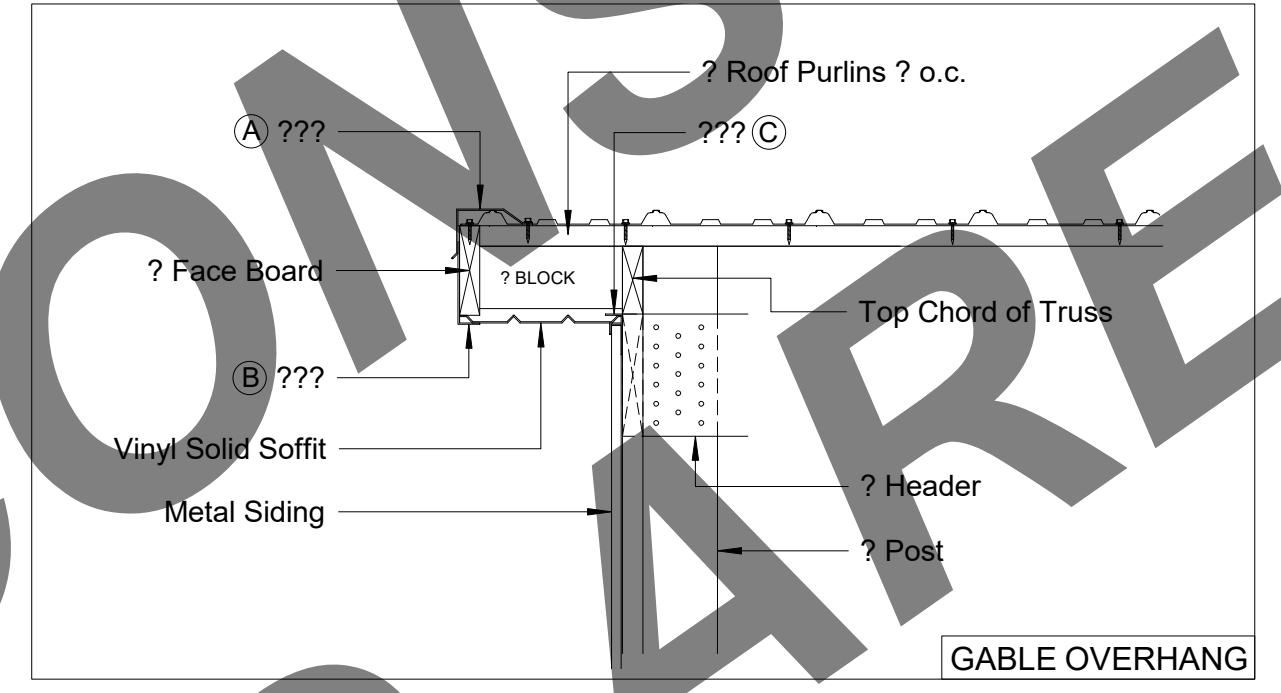

4 OVERHANG DETAILS  
 A.2 ???

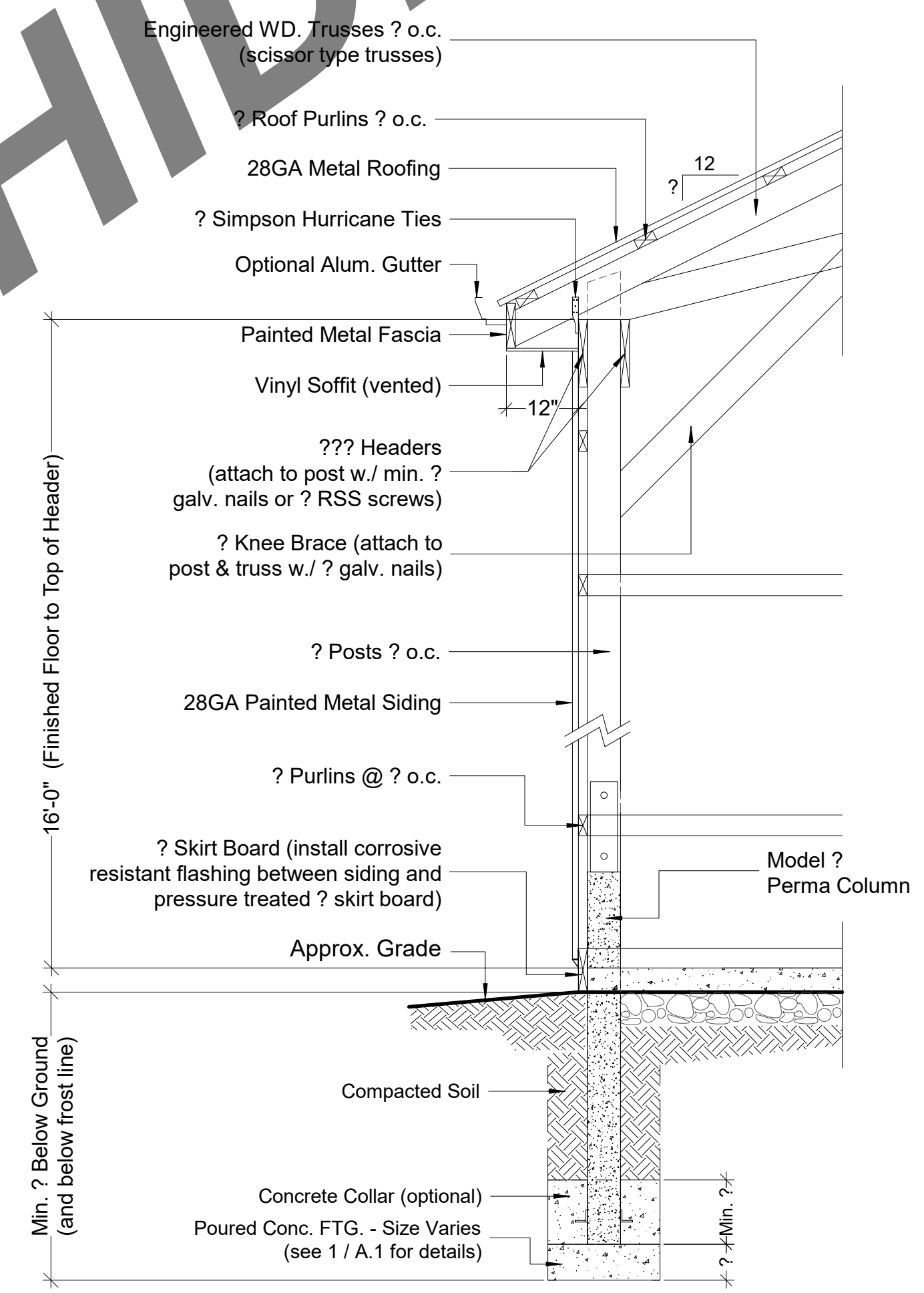

5 WALL SECTION  
 A.2 ???

NOT FOR PREVIEW ONLY CONSTRUCTION ALL SPECS ARE HIDDEN

FILE INFO.
BUILDERS' INFORMATION
<p>NOTES ON COPYRIGHT: THIS DRAWING IS THE PROPERTY OF THE ARCHITECT AND IS TO BE USED ONLY FOR THE PROJECT AND SITE SPECIFICALLY IDENTIFIED. YOU MAY NOT REPRODUCE OR USE THIS DRAWING FOR ANY OTHER PROJECT WITHOUT THE WRITTEN CONSENT OF THE ARCHITECT.</p> <p>DATE: 10/24/2024        ALL RIGHTS RESERVED</p>
40'x80'x16' POLE BUILDING FOR
SEAL
PROJECT NO.
DRAWN BY
FILE INFO.
REVISIONS
DATE
DRAWING TITLE
<p>WALL SECTION          Y-BRACE DETAIL          METAL DETAIL          OVERHANG DETAIL          BUILDING SECTIONS</p>
SHEET NO.
A.2

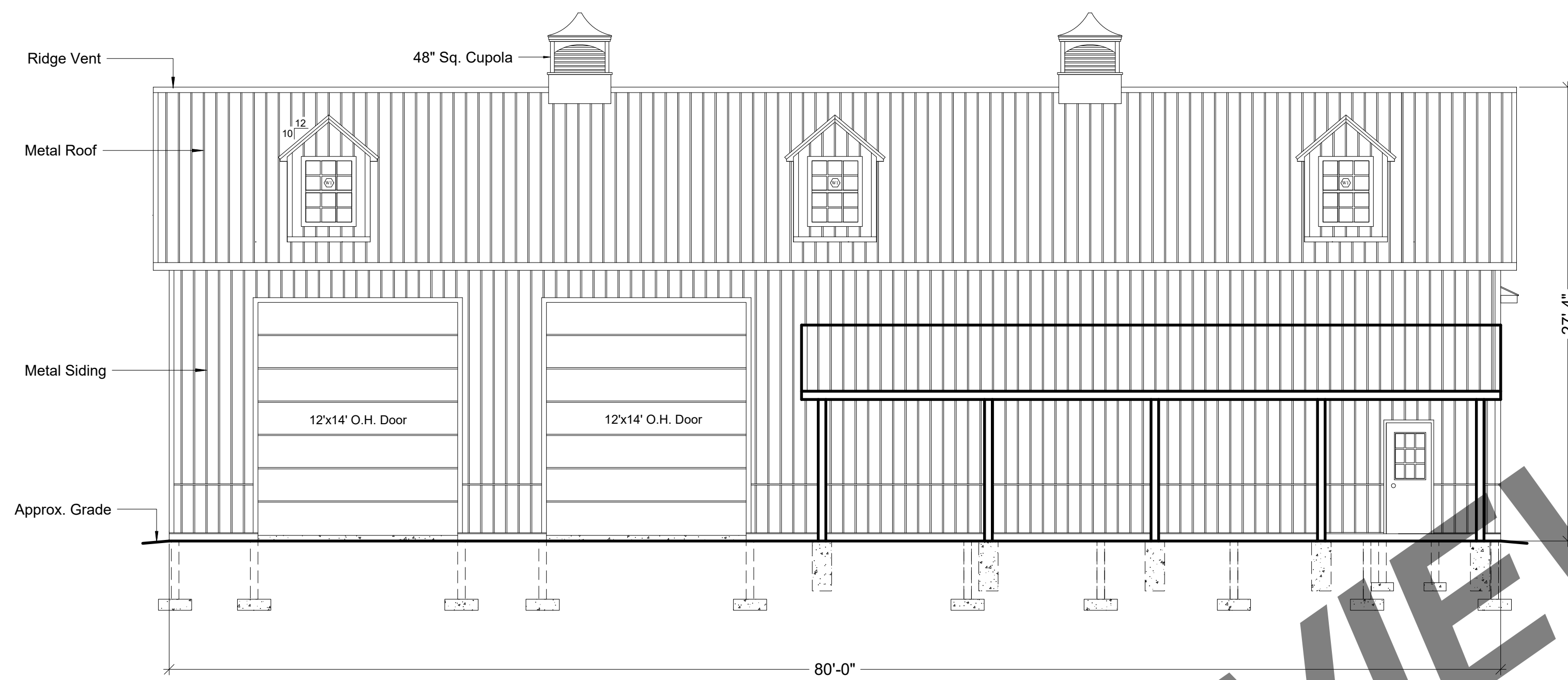

1 FRONT ELEVATION  
A.3 SCALE: 3/16" = 1'-0"

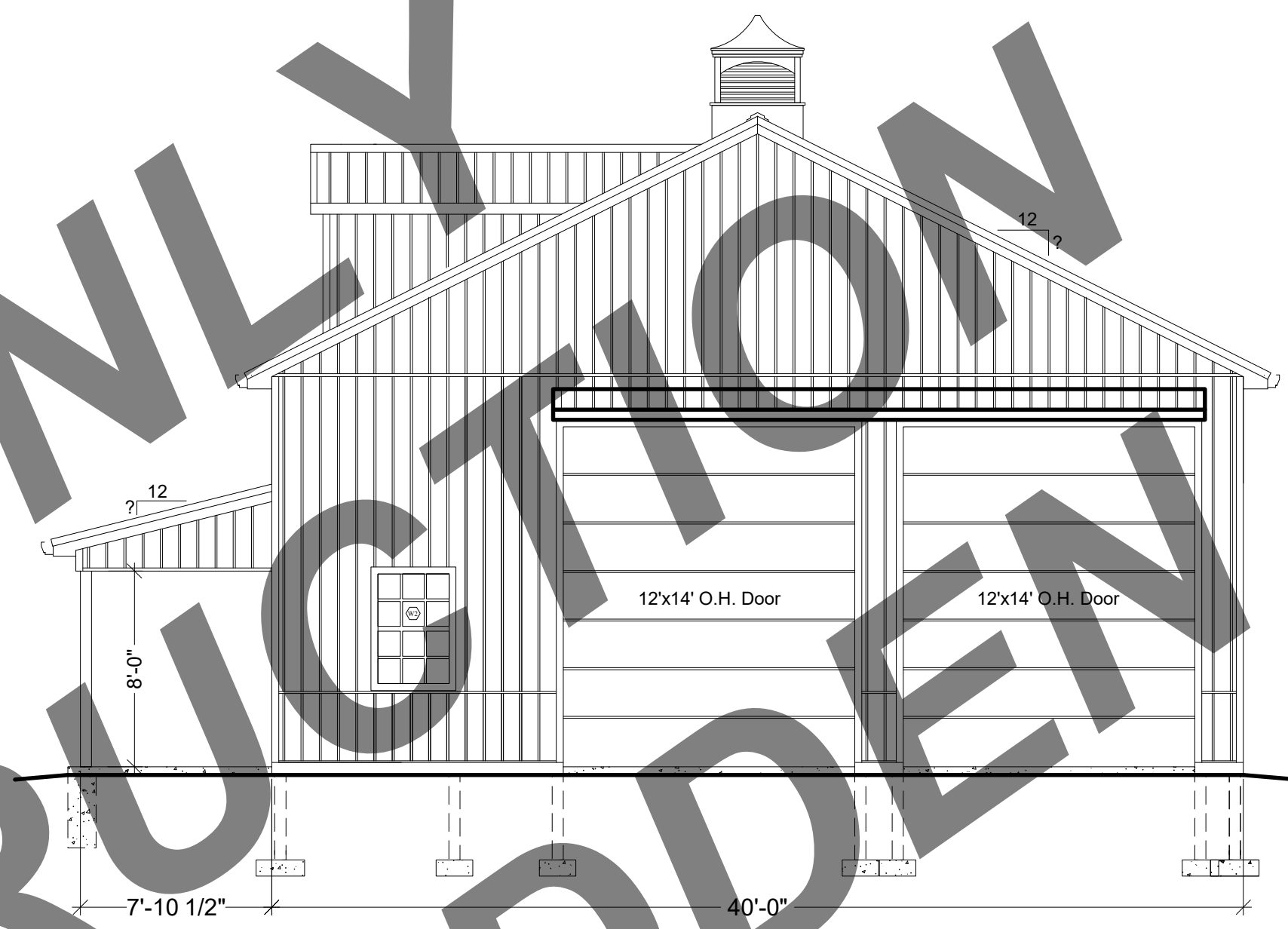

2 RIGHT ELEVATION  
A.3 SCALE: 3/16" = 1'-0"

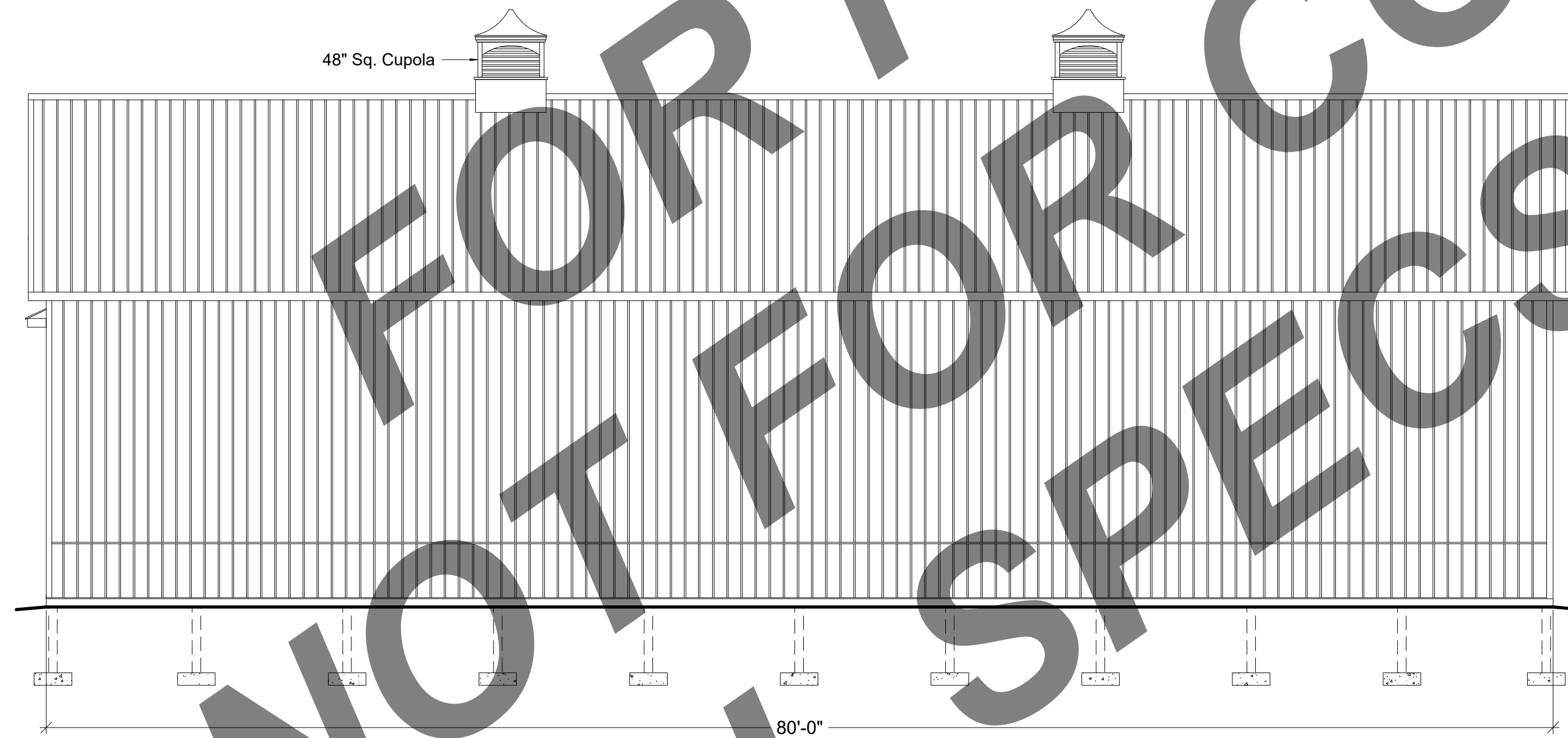

3 REAR ELEVATION  
A.3 SCALE: 3/16" = 1'-0"

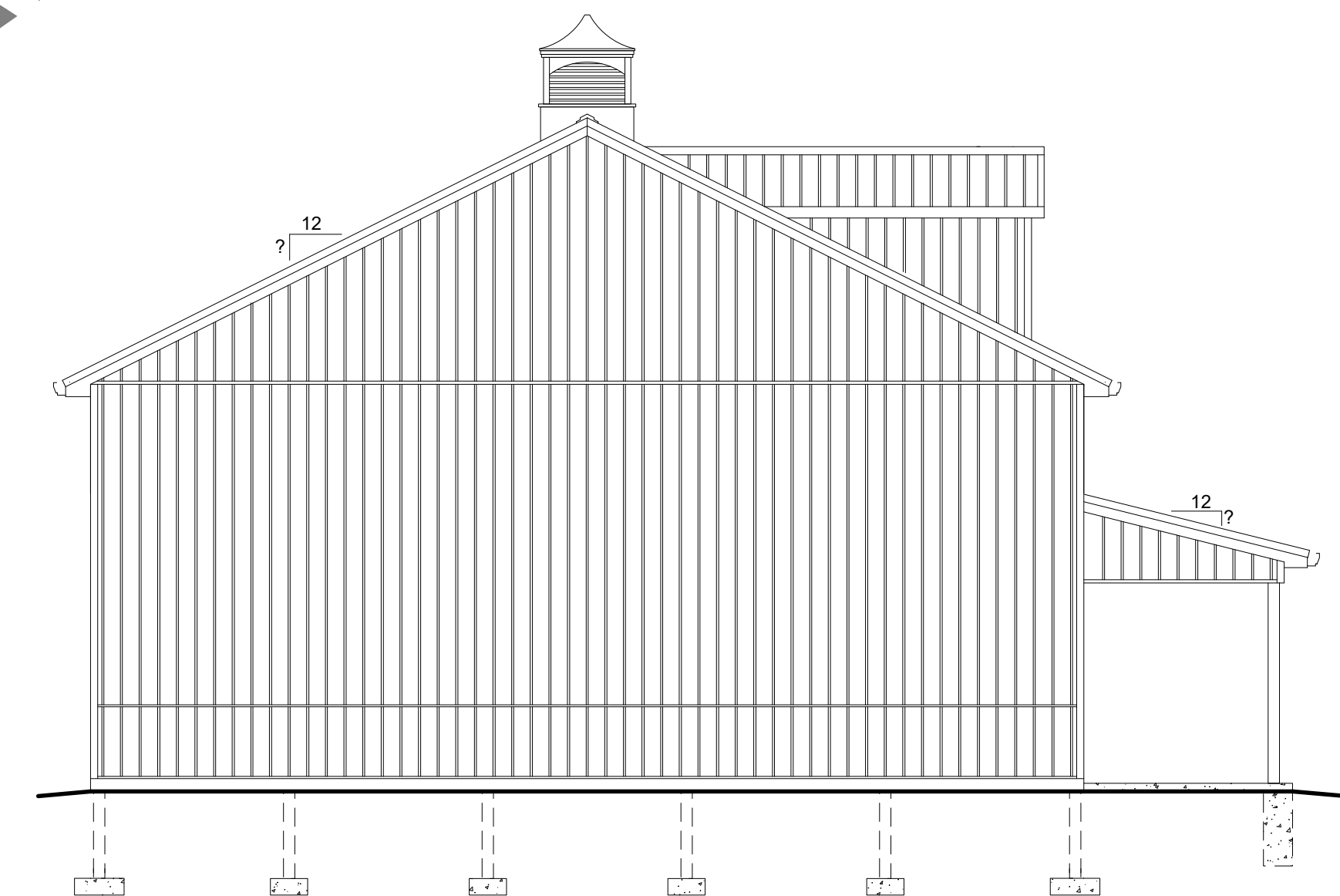

4 LEFT ELEVATION  
A.3

NOT FOR PREVIEW ONLY  
FOR CONSTRUCTION  
ALL SPECS ARE HIDDEN

FILE INFO.

BUILDERS' INFORMATION

NOTES ON COPYRIGHT  
THESE DRAWINGS ARE THE PROPERTY OF THE ARCHITECT AND ARE NOT TO BE REPRODUCED OR USED IN ANY MANNER WITHOUT THE WRITTEN PERMISSION OF THE ARCHITECT.

ALL RIGHTS RESERVED  
HARTMUTSCHER.COM

40'x80'x16' POLE BUILDING  
FOR

SEAL

PROJECT NO.

DRAWN BY

FILE INFO.

REVISIONS

DATE

DRAWING TITLE

ELEVATIONS

SHEET NO.

A.3